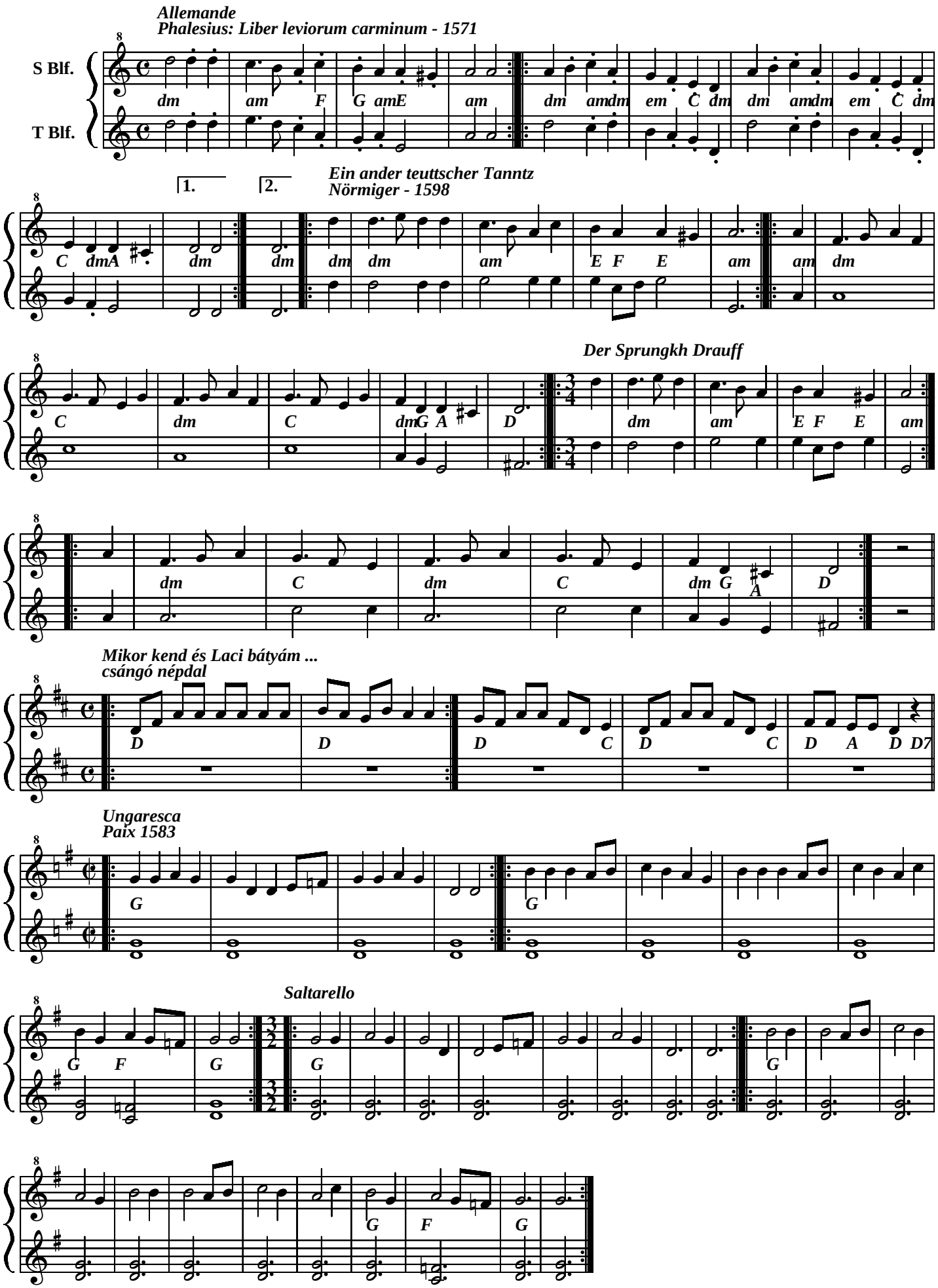Allemande +3, az ungaresca dallamforma előfordulásai